

MDA C/FF No. 1
 C.No. C-2.6.260/94
 Assn. _____
 Scrutiny: _____
 PART I _____
 PART II _____
 15/12 D.P.

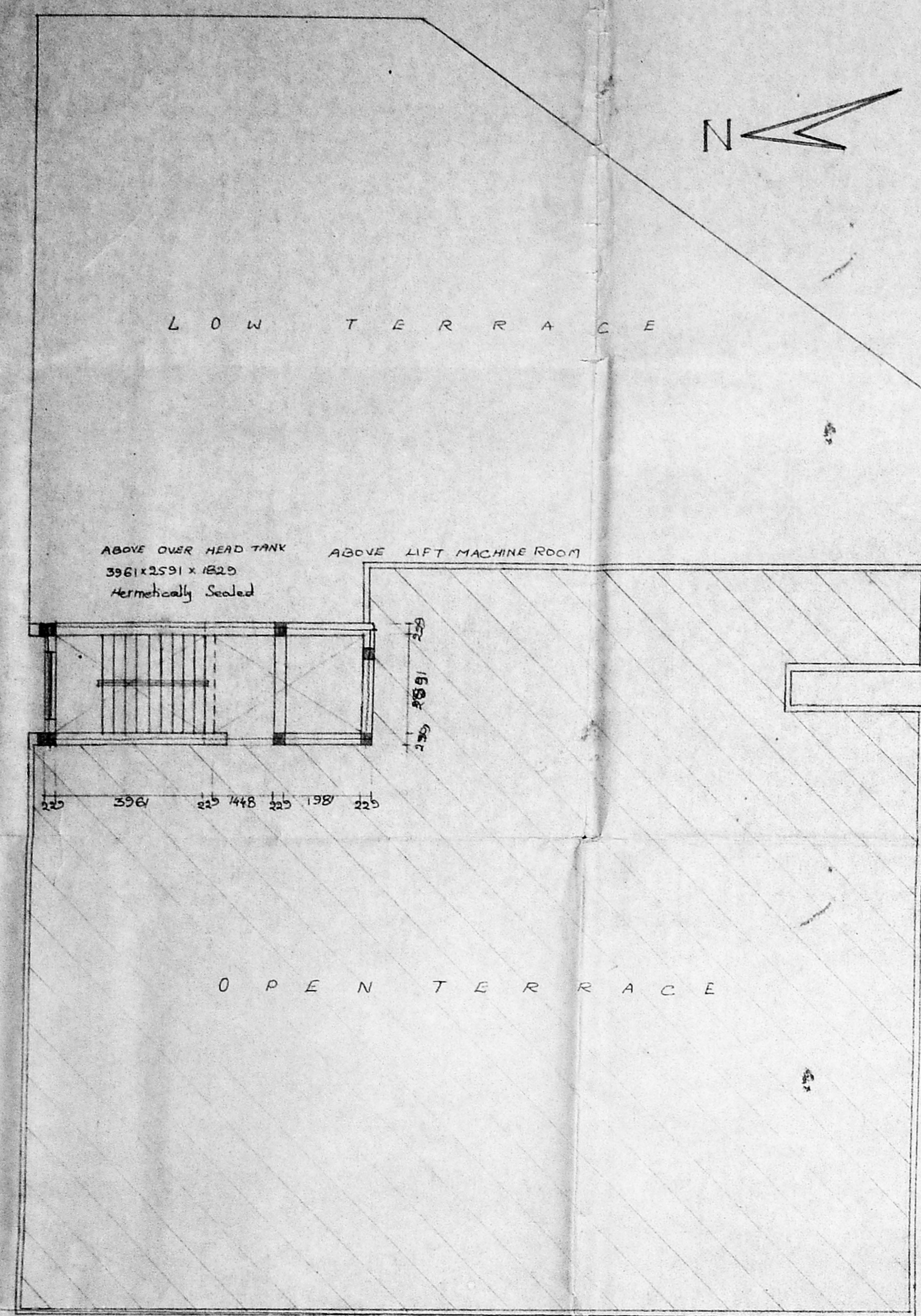

TERRACE FLOOR PLAN

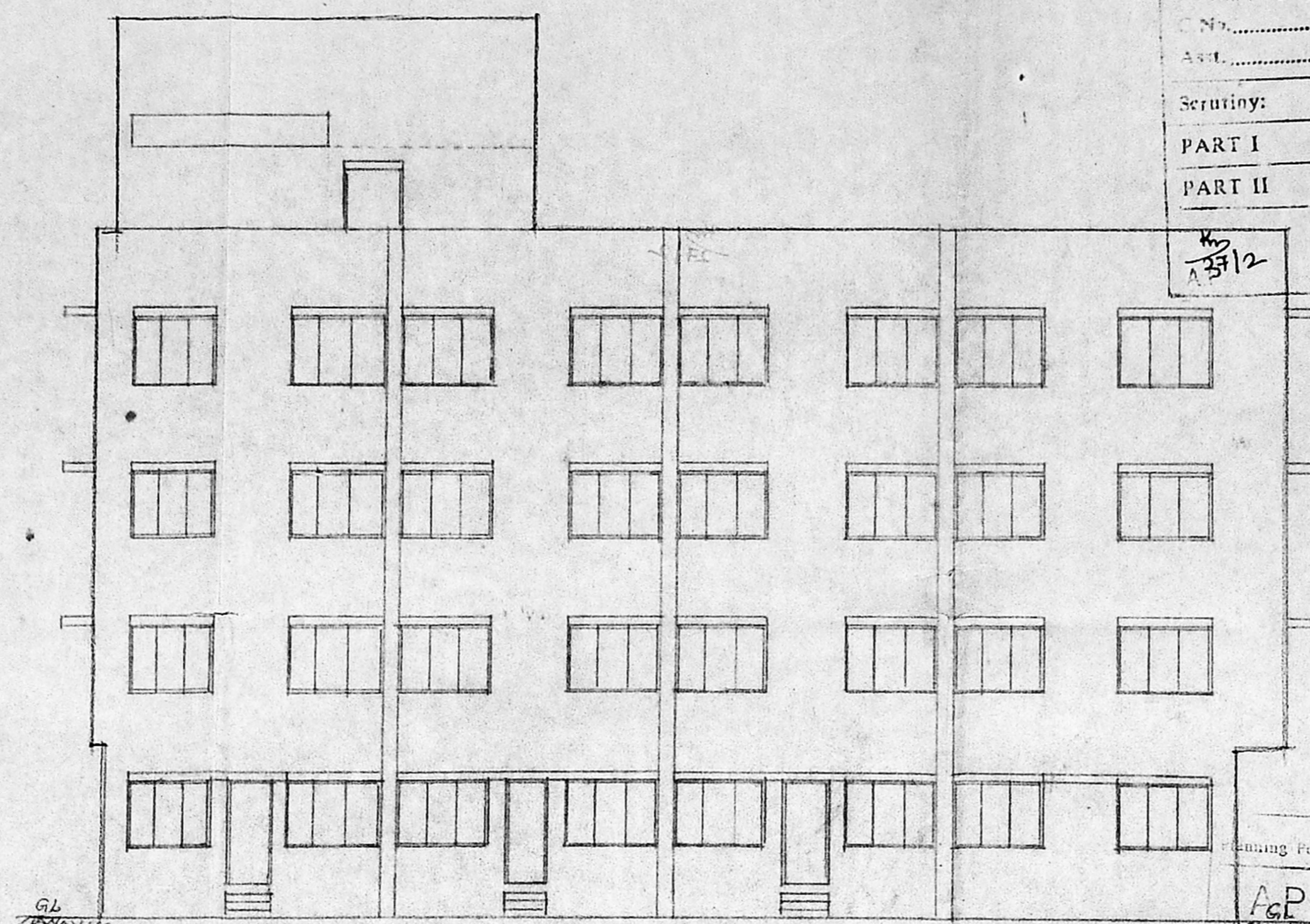

ELEVATION

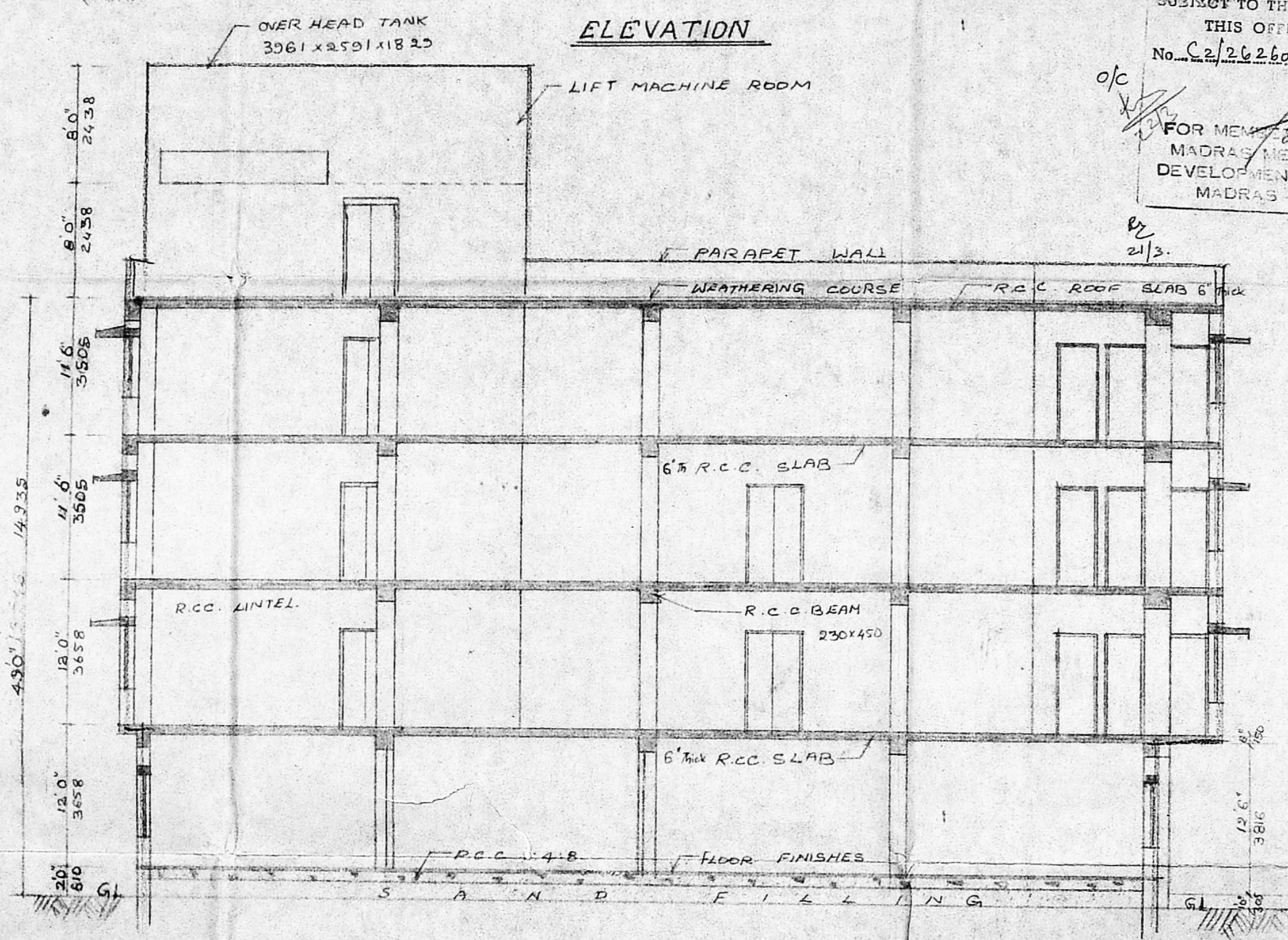

SECTION ON "P-5"

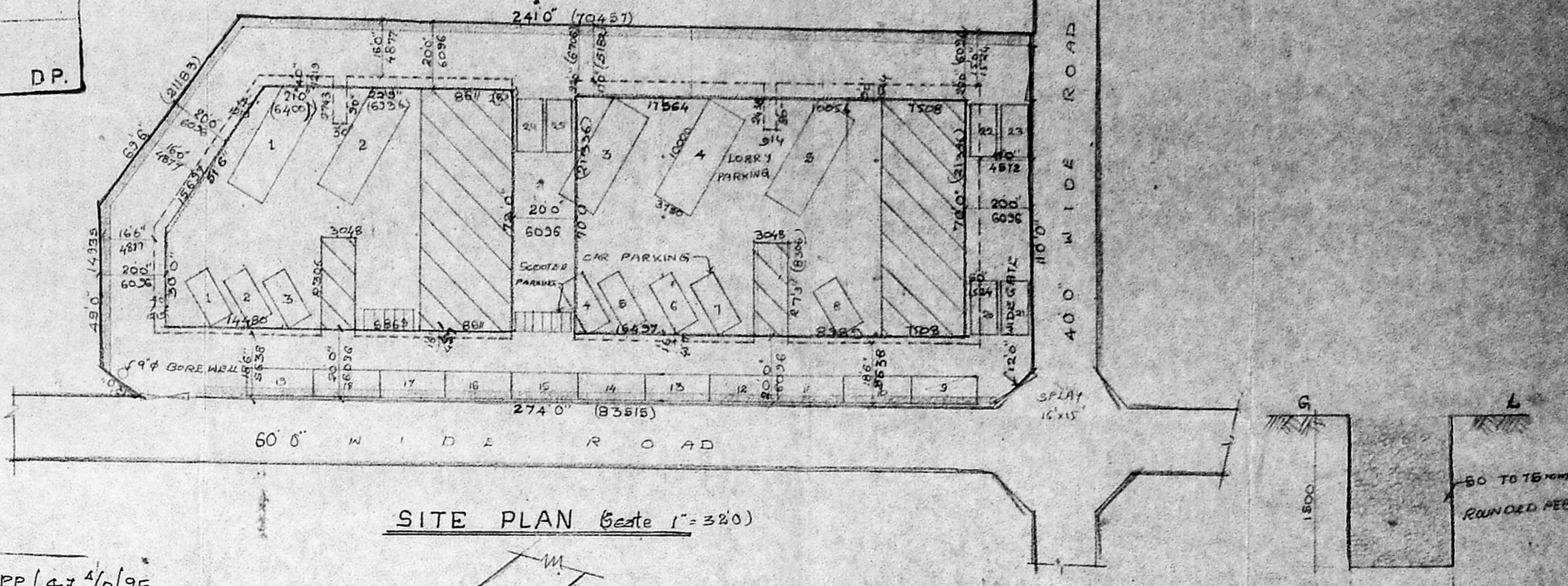

SITE PLAN (Scale 1:320)

Planning Permit No. C/PP/434/10/95
APPROVED
 SUBJECT TO THE CONDITIONS IN
 THIS OFFICE LETTER.
 No. C-2/26260/94-13-95
 FOR MEMORANDUM
 MADRAS METROPOLITAN
 DEVELOPMENT AUTHORITY
 MADRAS - 600 018

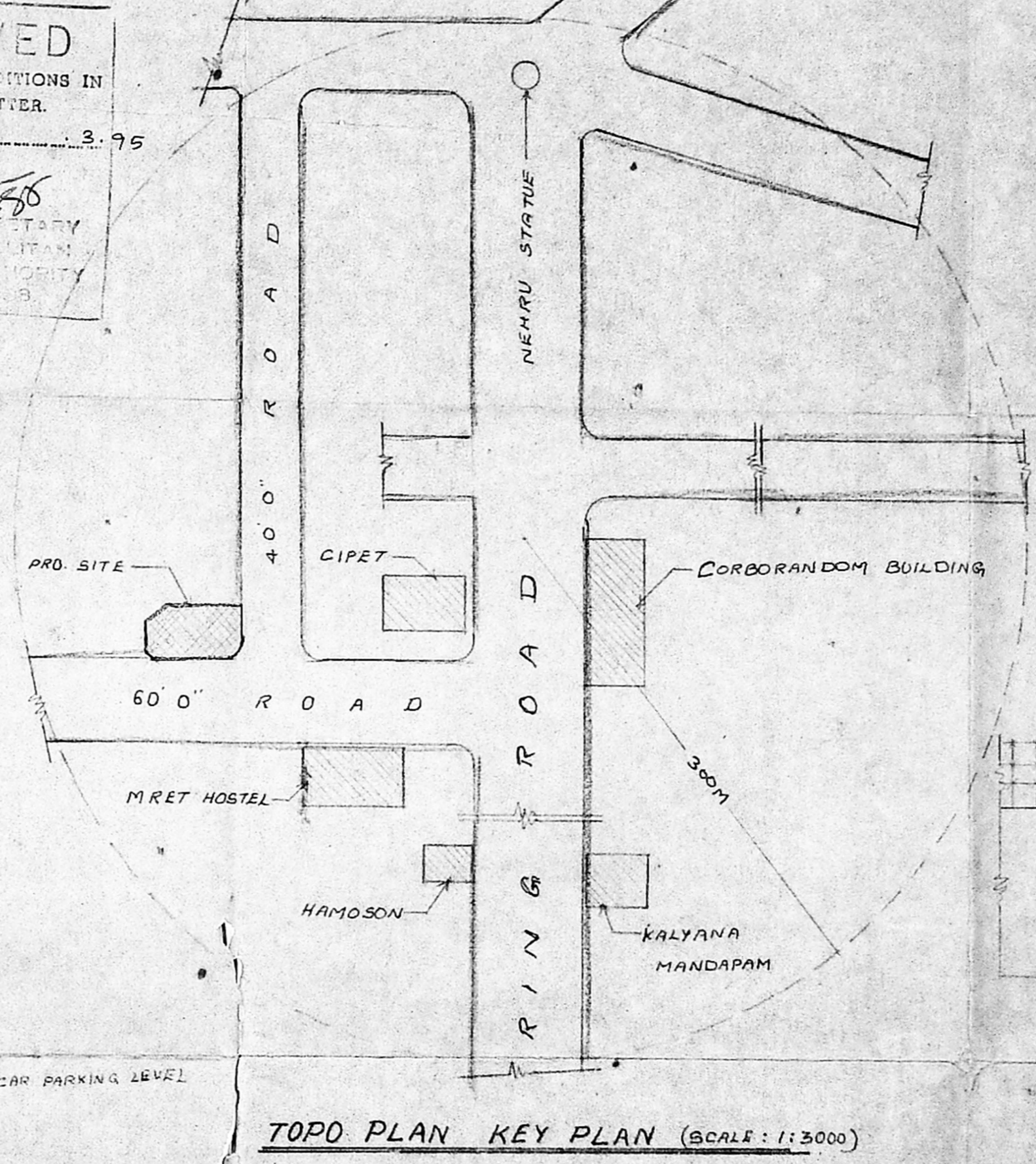

TOPO PLAN KEY PLAN (SCALE : 1:3000)

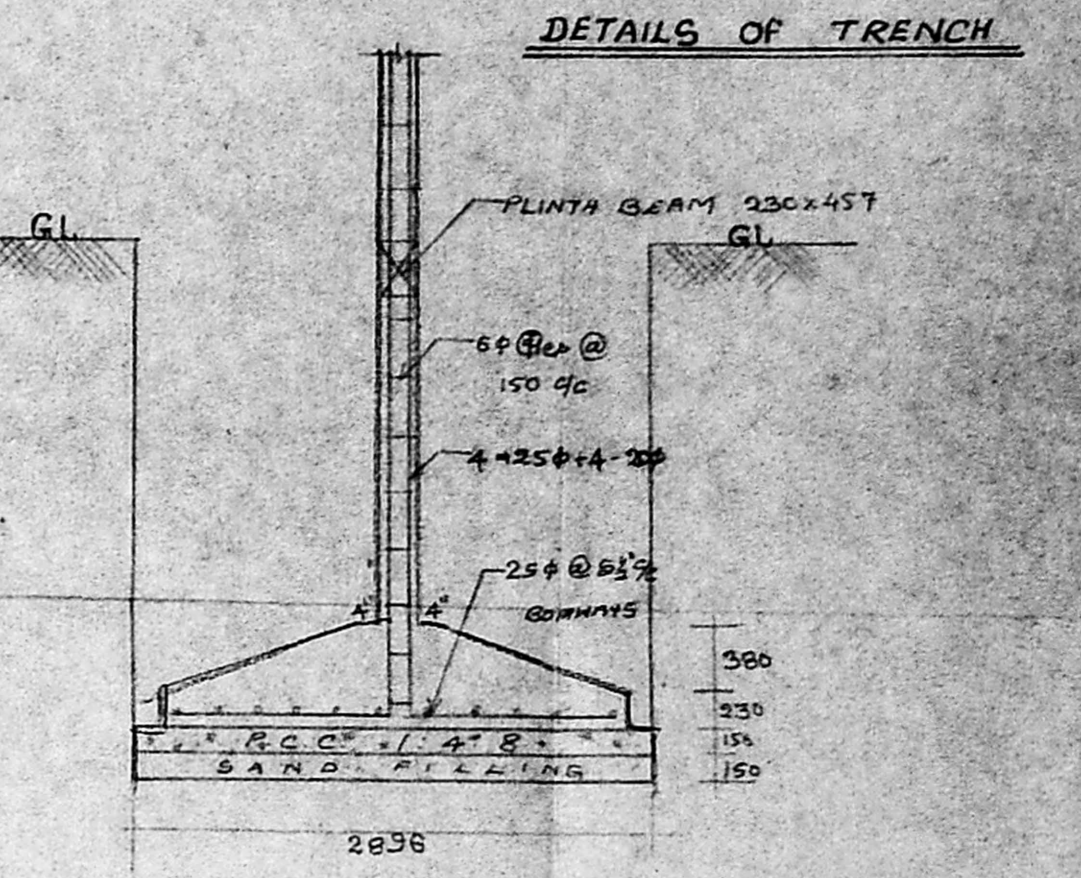

DETAILS OF TRENCH

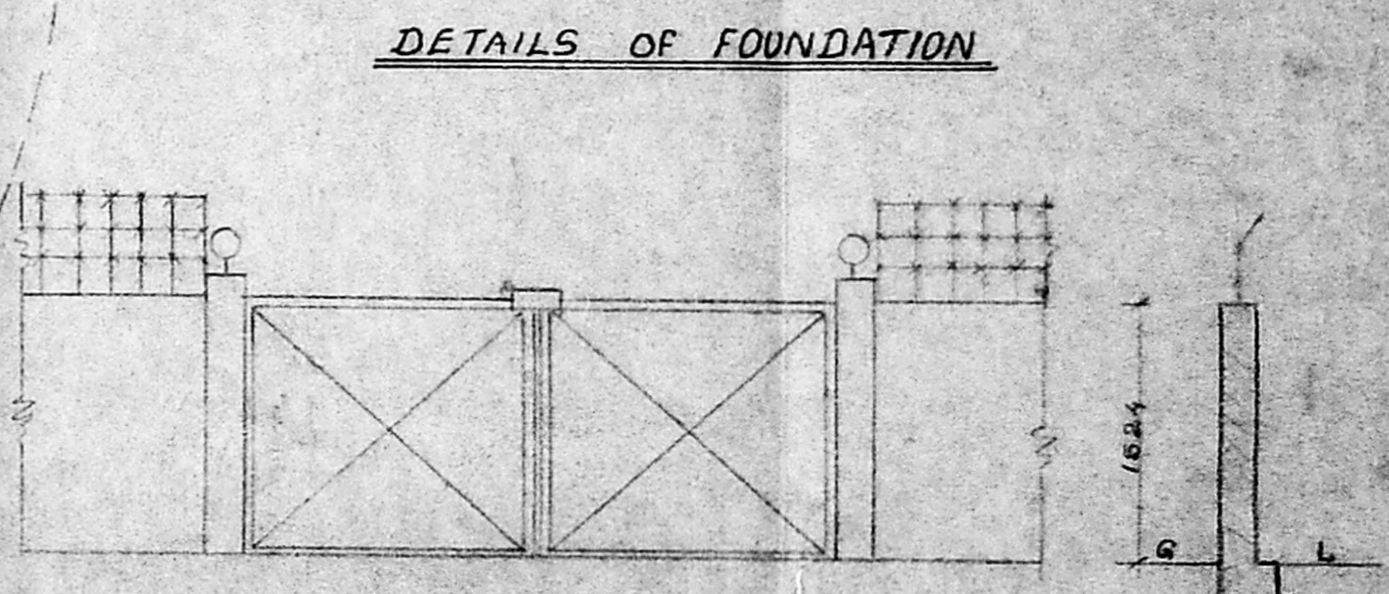

DETAILS OF FOUNDATION

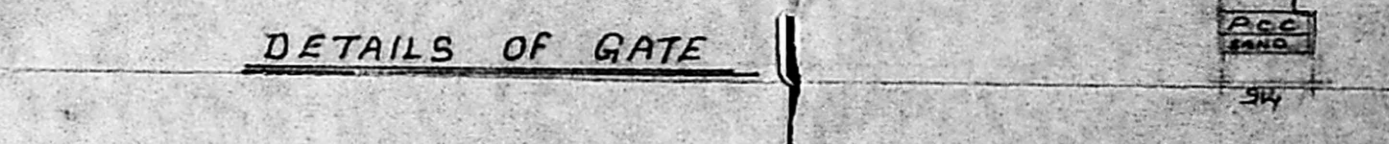

DETAILS OF GATE

PROPOSED OFFICE & GARMENTS FACTORY
 BUILDING AT PLOT NO 7&8 INDUSTRIAL ESTATE
 GUINDY. T.S. No. 72 part, 73 part & 74 part.
 BLOCK NO. 5 OF ALANDUR VILLAGE CHENGAI M.G.R.
 DISTRICT, SAIDAPET TALUK
 For M/s RELIENCE DEVELOPMENT (POWER AGENT)

AREA STATEMENT

SHEET No. 2
 BLOCK-A

PRO. COLOUR —
 SITE COLOUR —
 ROAD COLOUR —

JOB NO:		
DESIGNED BY	NAME	DATE
DRAWN BY	VEE. CEE. ARR	1.2.95
CHECKED BY		
APPROVED BY		
SCALE : 1"=8'0" (1:100)		

OWNER
 MANAGING PARTNER
 RELIENCE DEVELOPMENT

LICENSED SURVEYOR
 S. CHOCKALINGAM
 Class I Surveyor
 L.S. No 213
 Corporation of Madras

ARCHITECTS
 SRINIVASA ENTERPRISES
 TA BAZULLAH ROAD
 T. NAGAR MADRAS-17
 Ph. 6264362

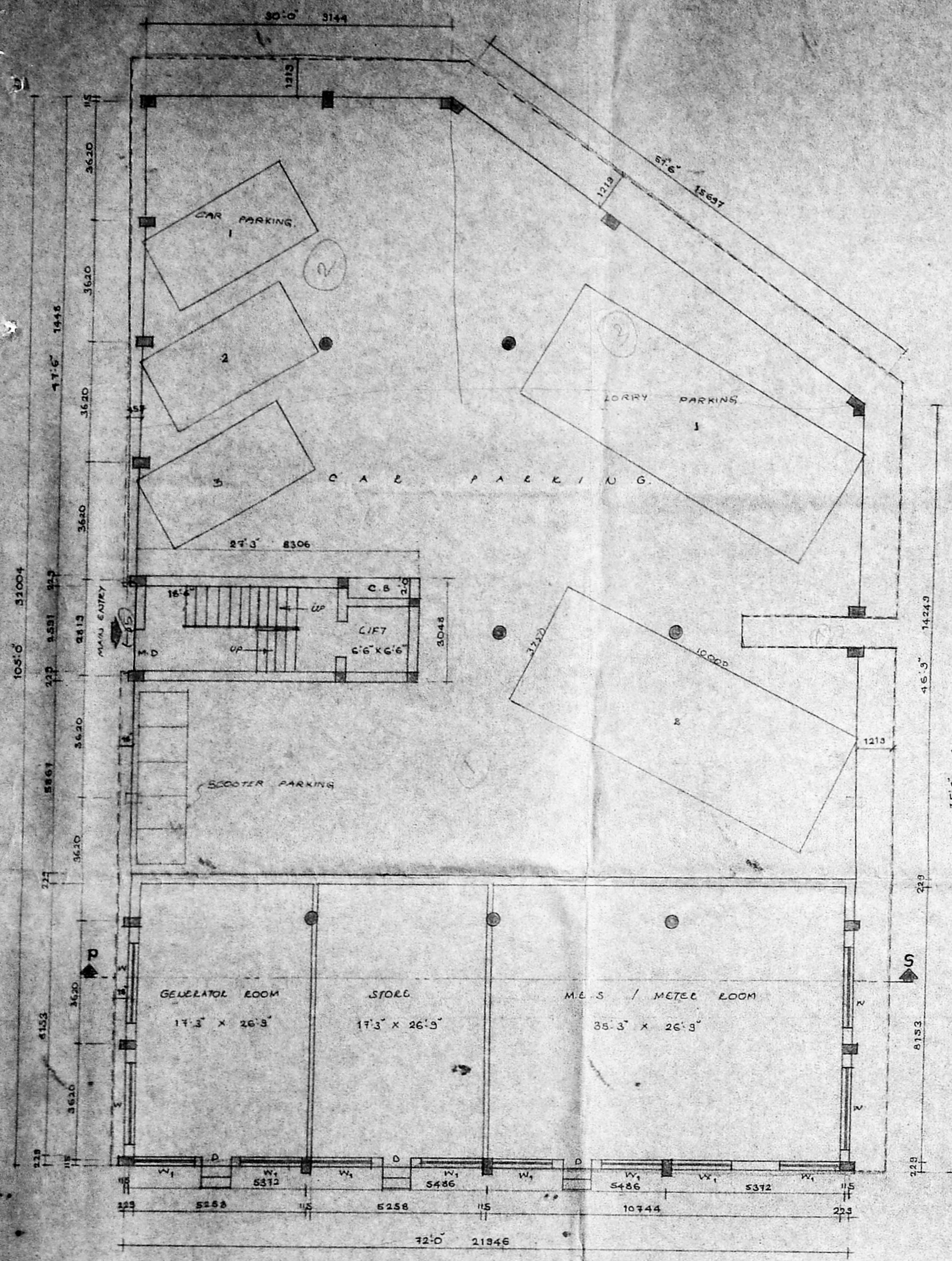

GROUND FLOOR PLAN

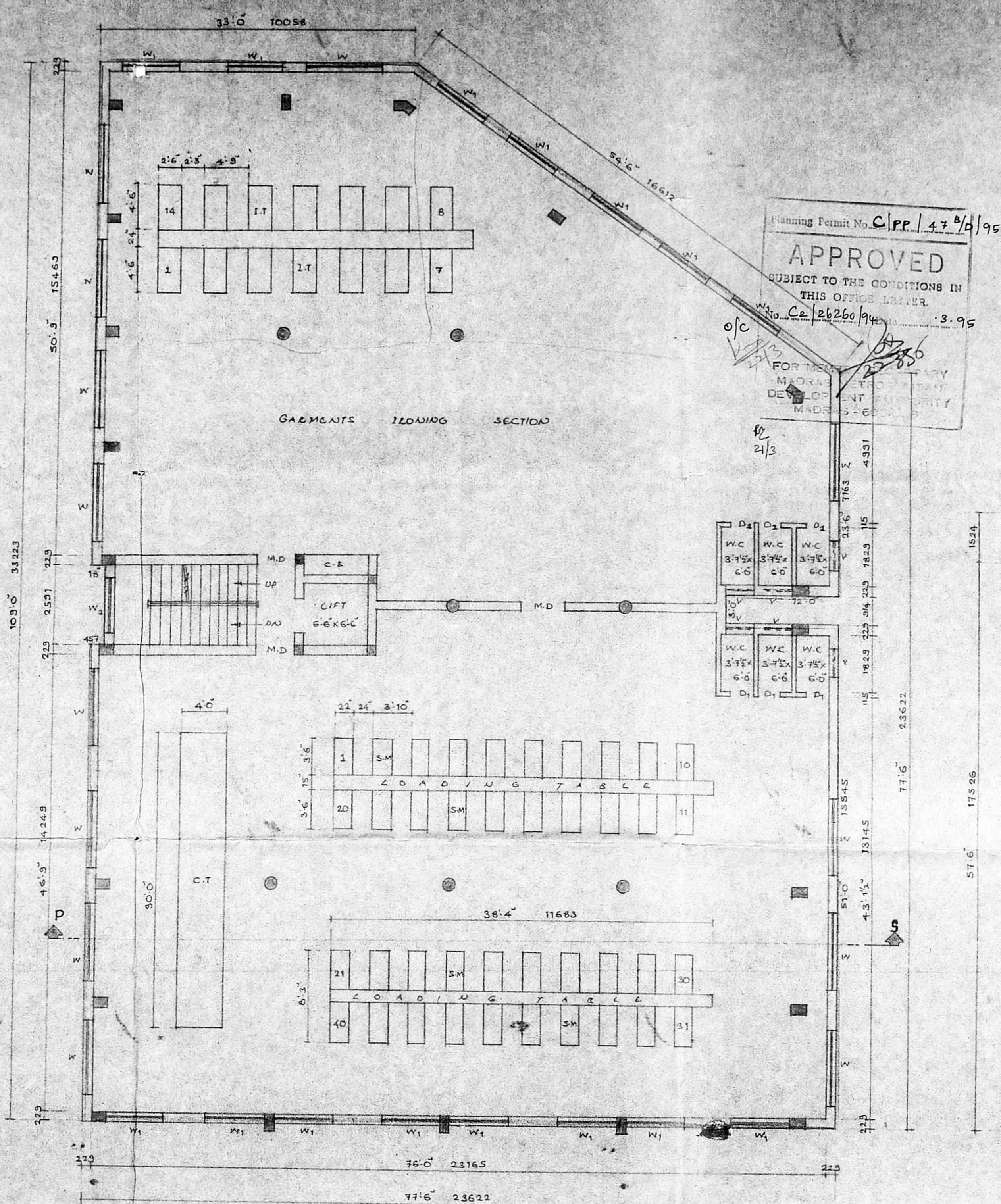

TYPICAL FLOOR PLAN (1ST & 2ND FLOORS)

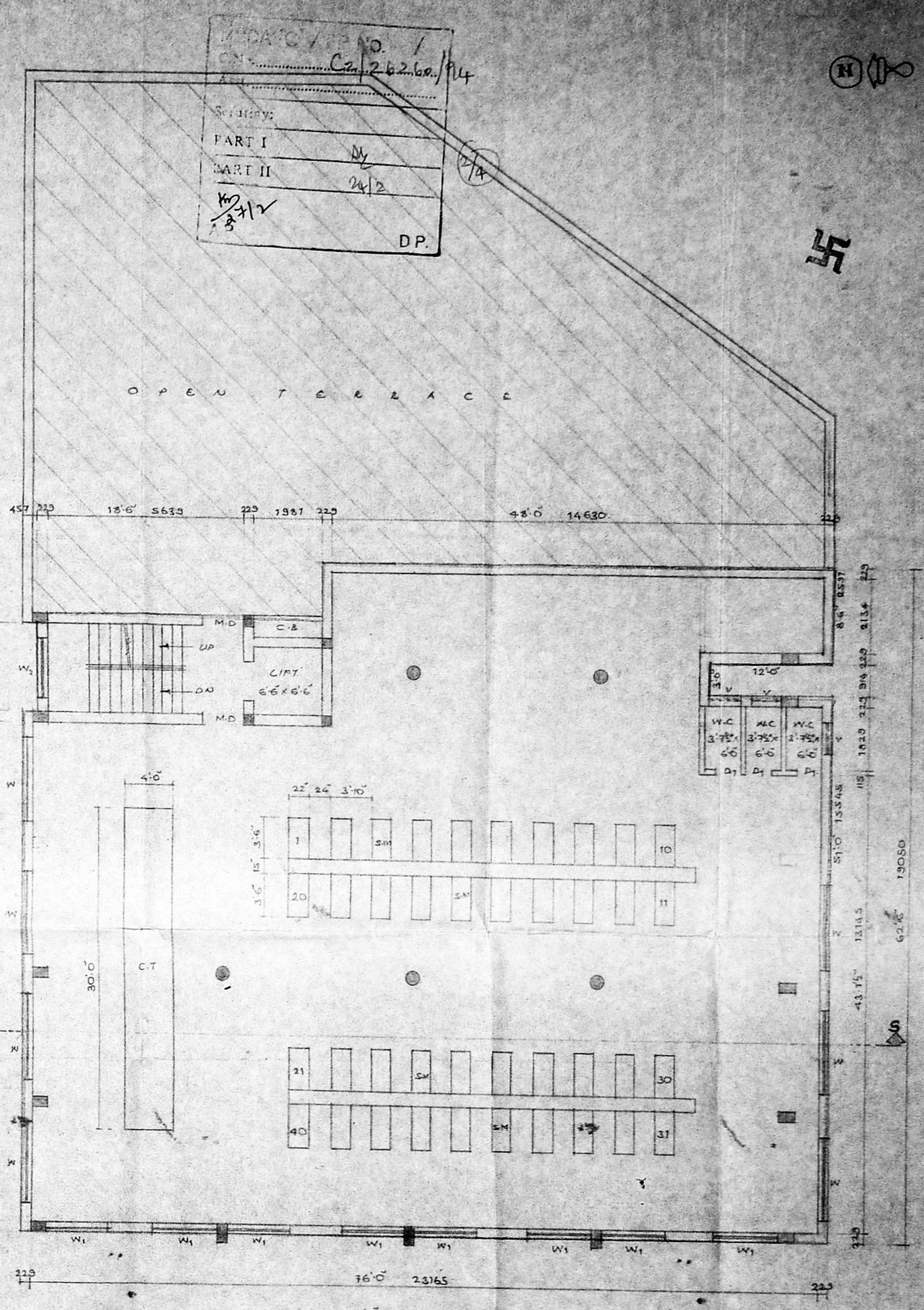

THIRD FLOOR PLAN

Planning Permit No. **CLP/47/10/95**
APPROVED
 SUBJECT TO THE CONDITIONS IN THIS OFFICE LEAFLET.
 No. **CL/26260/94** 3.95
 FOR THE PROPERTY MADA...
 DEVELOPER MADA...
 MADRAS...

MADA... P. NO. 1
 No. **CL/26260/94**
 PART I
 PART II
 DP.

PROPOSED OFFICE & GARMENTS FACTORY BUILDING AT PLOT NO: 7 & 8, INDUSTRIAL ESTATE, GUNDIY, T.S. NO: 72 PART, 73 PART, AND 74 PART, BLOCK NO: 5, OF ALANDUR VILLAGE, CHENGAT M.G.E. DISTRICT, SAIDAPET TALUK.

FOR P.A. RELIANCE DEVELOPMENT (M/S. MADANTI BROTHERS)

SL. NO	ABB	DESCRIPTION	NOs	SIZE	H.P
1	S.M	SEWING MACHINE	120	3'6" x 1'10"	30
2	C.T	CUTTING TABLE	3	4'0" x 30'0"	
3	I.T	IRONING TABLE	28	2'6" x 4'6"	
TOTAL HORSE POWER = 300 H.P.					
NUMBER OF PERSONS = 120 Nos.					

SHEET NO: 1
BLOCK - A
 PROPOSED COLOR
 ROAD COLOR
 SITE COLOR

JOB NO		OWNER
DESIGNED BY	NAME	DATE
DRAWN BY	YEH PEE YEH	30.1.95
CHECKED BY		
APPROVED BY		
SCALE	1" = 3'6" (1:100)	

MANAGING PARTNER
 RELIANCE DEVELOPMENT

LICENSED SURVEYOR:
 S. CHOCKALINGAM, B.E., M.I.E.
 C.S. NO: 213, CLASS I SURVEYOR,
 CORPORATION OF MADRAS.

ARCHITECTS
 SRINIVASA ENTERPRISES
 74, SAZULLAH ROAD,
 T. LAGAZ, MADRAS 17
 PH. 8254362.

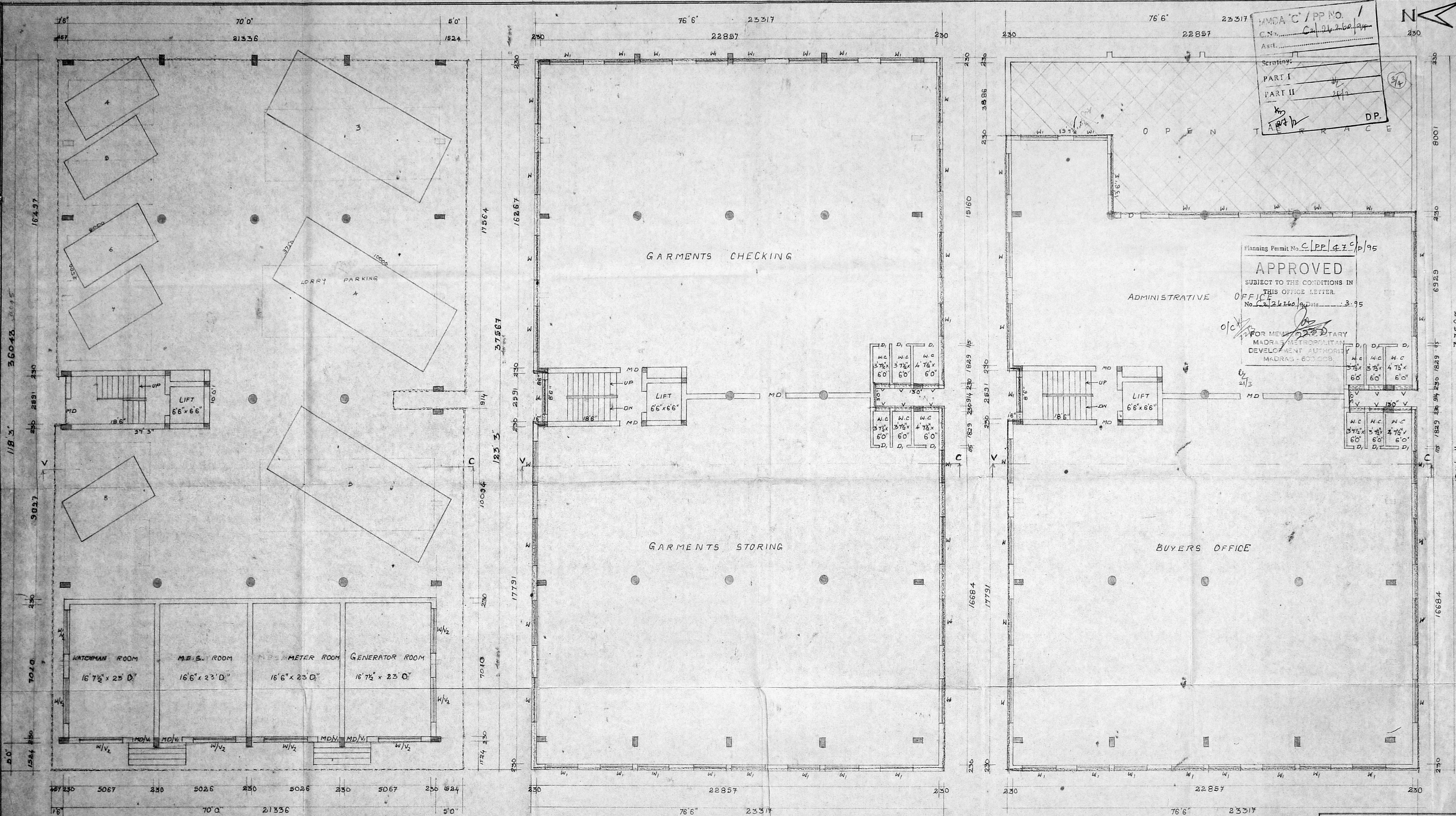

WMDA 'C' / PP NO. 1
 CN: 24.26.26.144
 Asst. _____
 Scrutiny:
 PART I _____
 PART II _____
 A/B/P
 DP.

Planning Permit No. C/PP/47/P/95
APPROVED
 SUBJECT TO THE CONDITIONS IN
 THIS OFFICE LETTER.
 OFFICE No. 22/26/95 Date: 3-95
 FOR MEMORANDUM
 MADRAS METROPOLITAN
 DEVELOPMENT AUTHORITY
 MADRAS - 600 008.

PROPOSED OFFICE & GARMENTS
 FACTORY BUILDING AT PLOT No.
 7&8, INDUSTRIAL ESTATE, GUINDY,
 T.S.No. 72 part 7, 3part 8 & 74 part
 BLOCK No.5 OF ALANDUR VILLAGE,
 CHENGAI M.G.R. DISTRICT, SAIDAPET
 TALUK.

For M/S. RELIENCE DEVELOPMENT
 (POWER AGENT)

SPECIFICATIONS
 FOUNDATION: R.C.C. 1:2:4 FOOTINGS OVER
 P.C.C. 1:4:8 & SAND
 FLOORING: MOSAIC TILE FLOORING OVER
 P.C.C. 1:4:8 & SAND
 STRUCTURE: BRICK MASONRY WITH CM:1:3
 ROOFING: R.C.C. 1:2:4 ROOF SLAB 6" TH
 PLASTERING: WITH CM 1:3 1" TH
 W COURSE: TWO LAYERS OF PRESSED TILES
 OVER BRICK JELLY WITH CM 1:3
 JOINERY: WITH BEST INDIAN TEAK WOOD

JOINERY

M D	MAIN DOOR	1219 x 2134
D	DOOR	914 x 2134
D ₁	DOOR	762 x 2134
W	WINDOW	2438 x 1524
W ₁	WINDOW	1829 x 1524
W ₂	WINDOW	1219 x 1524
V	VENTILATOR	914 x 810
V ₁	VENTILATOR	1219 x 810
V ₂	VENTILATOR	2438 x 810

JOB NO:

	NAME	DATE
DESIGNED BY		
DRAWN BY	VEE. DEE. ARE	31-1-95
CHECKED BY		
APPROVED BY		

SCALE: 1" = 8'0" (1:100)

OWNER

 MANAGING PARTNER
 RELIENCE DEVELOPMENT

LICENSED SURVEYOR

 S. CHOCKALINGAM BE. MEE.,
 Class I Surveyor
 L.S. No. 213
 Corporation of Madras

ARCHITECTS

SRINIVASA ENTERPRISES
 74, BAZULLAH ROAD,
 T. NAGAR, MADRAS-17
 Ph: 9254352

GROUND FLOOR PLAN

FIRST FLOOR PLAN

SECOND FLOOR PLAN

SHEET No. 3
 BLOCK B

PROPOSED OFFICE GARMENTS
 FACTORY BUILDING AT PLOT No.
 7 & 8, INDUSTRIAL ESTATE, GUINDY,
 T.S. No. 72 part, 73 part & 74 part,
 BLOCK No. 5, OF ALANDUR VILLAGE,
 CHENGAI M.G.R. DISTRICT, SAIDAPET
 TALUK.

For M/S. RELIENCE DEVELOPMENT
 (POWER AGENT)

SHEET No. 4
 BLOCK B

JOINERY

REFER TO SHEET NO 3

AREA STATEMENT

TO DETAIL

JOB NO:

	NAME	DATE
DESIGNED BY		
DRAWN BY	VEE. CEE. ARR	31-1-95
CHECKED BY		
APROVED BY		

SCALE : 1" = 8' 0" (1:100)

OWNER

MANAGING PARTNER
 RELIENCE DEVELOPMENT

LICENSED SURVEYOR

S. CHOCKALINGAM & MEE.,
 Class I Surveyor
 L.S. No 213
 Corporation of Madras

ARCHITECTS

SRINIVASA ENTERPRISES

74 BAZULLAH ROAD
 T. NAGAR MADRAS-17

Ph: 8254362

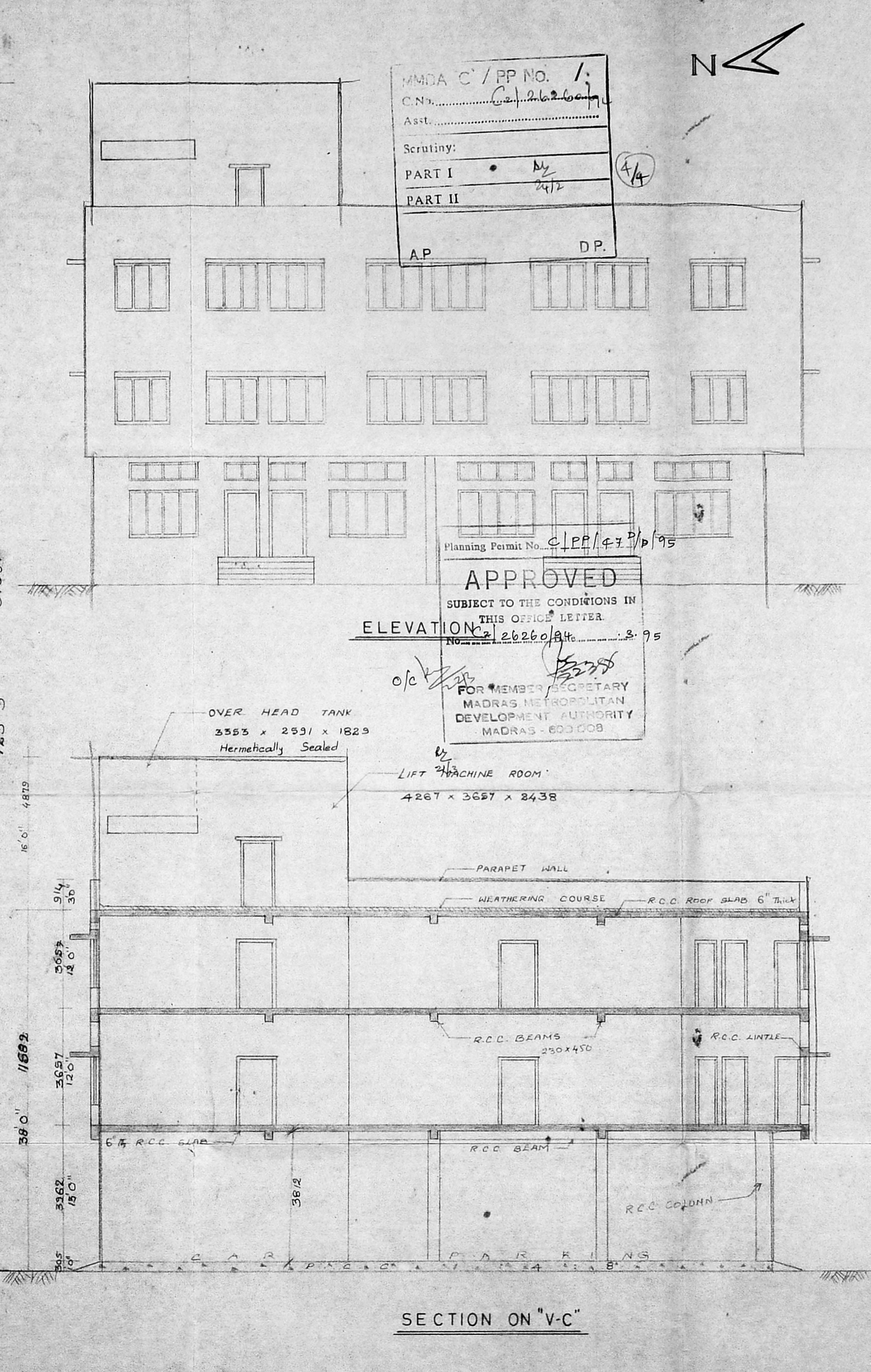
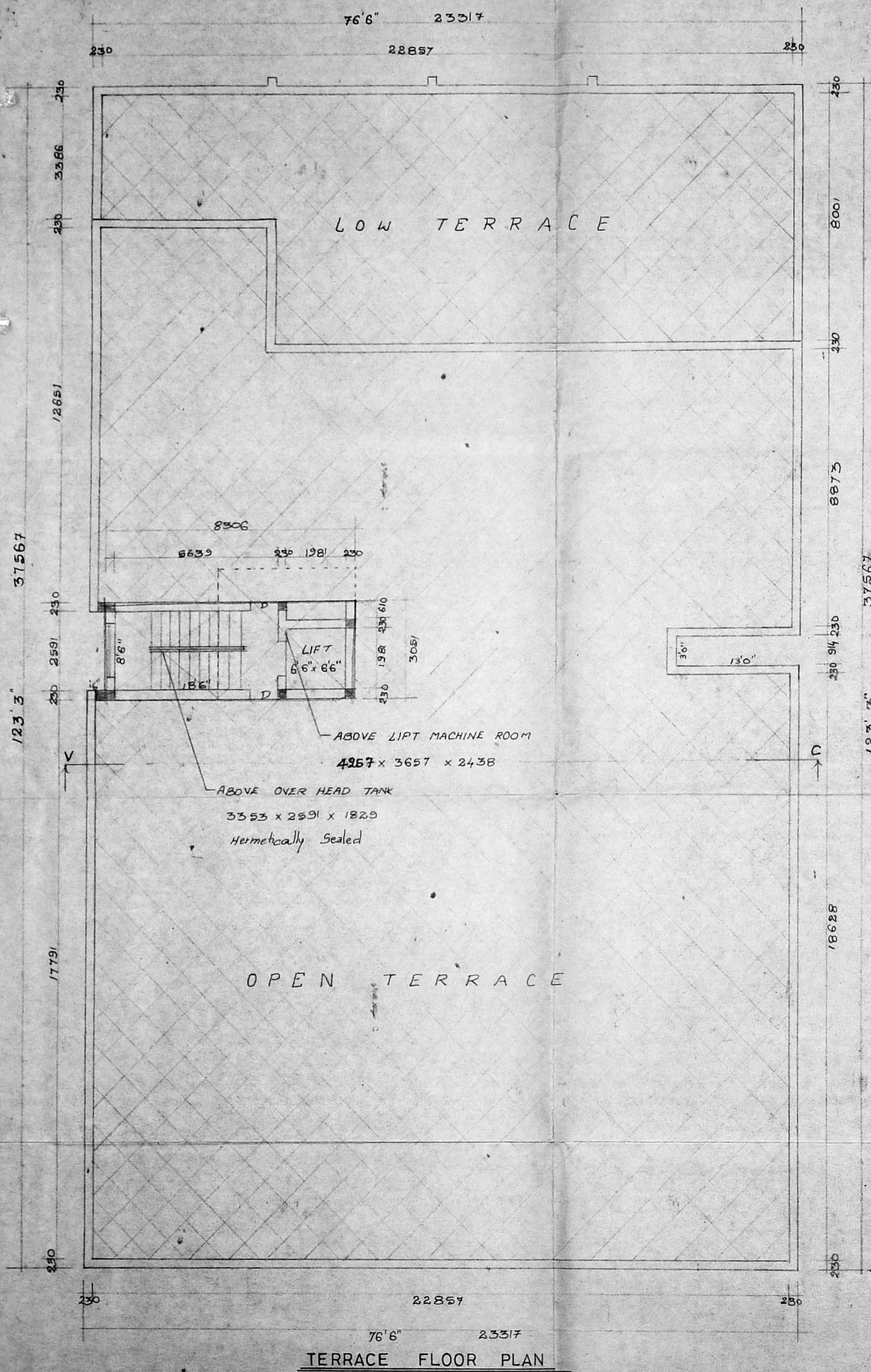

MMDA C / PP NO. 1.
 C.No. 26260/14
 Aast. 24/2
 Scrutiny:
 PART I
 PART II

APPROVED
 SUBJECT TO THE CONDITIONS IN
 THIS OFFICE LETTER
 ELEVATION No. 26260/14
 2-95
 FOR MEMBER SECRETARY
 MADRAS METROPOLITAN
 DEVELOPMENT AUTHORITY
 MADRAS - 600 008

